



SSB Schweizerischer Schachbund
 FSE Fédération Suisse des Echecs
 FSS Federazione Scacchistica Svizzera
 FSS Federziun Svizra da Schah
 SCF Swiss Chess Federation



PROBLEMLÖSUNGSTURNIER
 COMPETITION DE RESOLUTION DE PROBLEMES
 SOLVING CONTEST

LÖSUNGEN / SOLUTIONS

Flims, 17.07.24

1 Hermann von Gottschall DEU

Die Schachwelt, 1911

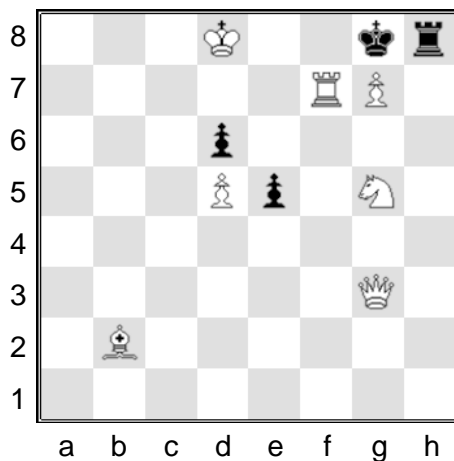

2 #

1. ♖h7 !	Zugzwang	1
1... ♔xf7+	2. gxh8=♞ #	1
1... ♔xh7+	2. g8=♞ #	1
1... ♖xh7	2. ♖f8 #	1
1... e4	2. gxh8=♞ #	1
		<hr style="width: 100px; margin-left: 0;"/> 5

- 2 Fluchtfelder gebender Schlüssel
- Kreuzschachmatt
- 3x Unterverwandlung
- 1 Matt- und Paradenwechsel zum Satzspiel 1... e4 2. ♖f8 #

2 Julio Peris Pardo ESP

La Scacchiera, 1952

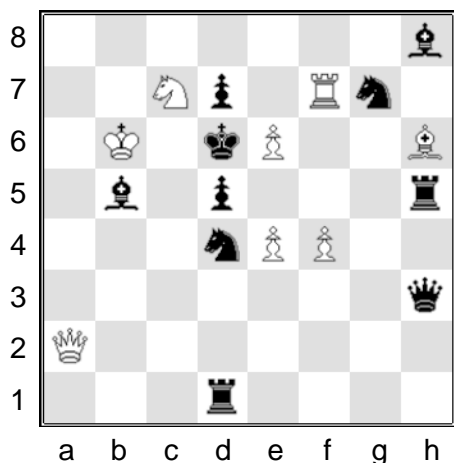

2 #

1. ♔a8 !		1
	△ 2. ♔f8 #	0,5
1... ♞df5	2. e5 # !	0,5
1... ♞dxe6	2. ♞xb5 # !	0,5
1... ♞c6	2. ♖xd7#	0,5
1... ♞gf5	2. ♔xd5 # !	0,5
1... ♞gxe6	2. ♞e8 # !	0,5
1... ♞e8	2. ♙f8 #	0,5
1... ♔xe6; ♔h4	2. ♔a3 #	0,5
		<hr style="width: 100px; margin-left: 0;"/> 5

Dualvermeidung nach 1... ♞df5 und 1... ♞gf5

△ = Drohung / menace / threat



3 Lev N. Gugel RUS
SHahmatnyj listok, 1929

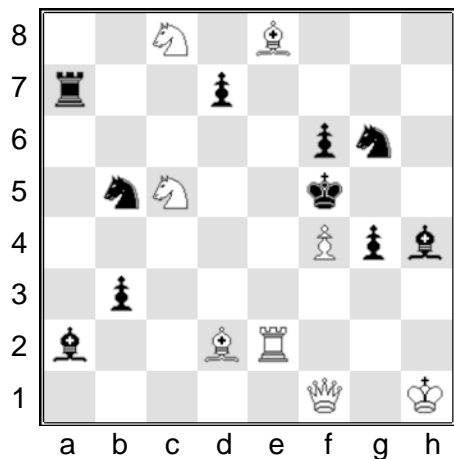

2 #

1. ♖e7? ♜e5! 1. ♚e6? ♜a4! 1. ♚e1? ♜b1!
1. ♜f2? ♜xf4! 1. ♜g2? g3! Sechsfacher Auswahlsschlüssel

1. ♜h2 ! 1
 △ 2. ♚d3 # 0.5
1..., ♜e5 2. ♞e7 # @
1..., ♜a4 2. ♜xd7 # @
1..., ♜b1 2. ♚xb1 # @
1..., ♜xf4 2. ♚xf4 # @
1..., g3 2. ♚h3 # @
1..., ♞c3, ♞d6 2. ♞(x)d6 # @

①@=1; 2@=1.5; 3@=2; 4@=2.5; 5@=3; 6@=3.5

4 Karel P. Traxler CZE
Časopis českých šachistů, 1906

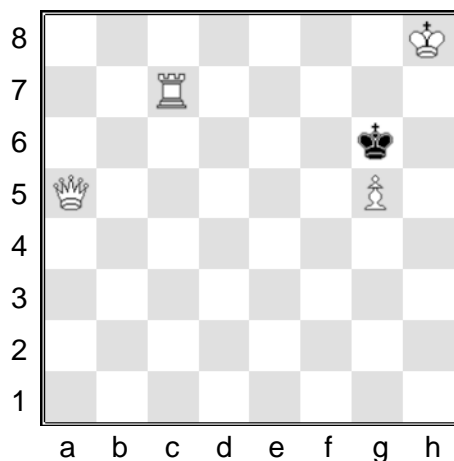

3 #

1. ♜c5 ! Zugzwang 1
1..., ♚h5 2. ♚a4! 1
 2..., ♚g6 3. ♚e8 # @
1..., ♚f7 2. ♚e1! 1
 2..., ♚f8 3. ♜f5 # @
 2..., ♚g6 3. ♚e8 # @

①@=0.5; 2@=1; 3@=2

Miniatur; Fünfsteiner

5 Eigil P. Pedersen DNK
Magasinet 1942, 2. Preis

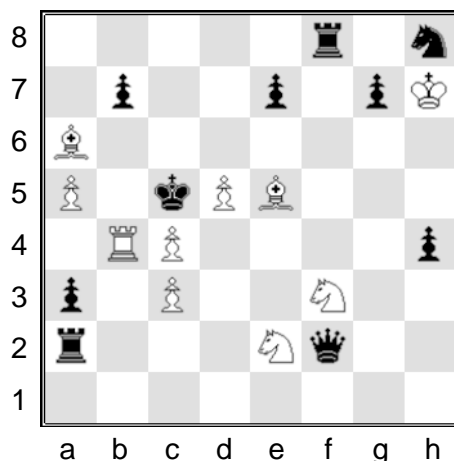

3 #

Probespiele: 1. ♞c1 ? ♚c2+! / 1. ♞g5 ? ♚f5+!

1. ♜b6 ! 1
 △ 2. ♜d4+! ♚xd4 3.cxd4 # 0.5
1..., ♜d2 2. ♞c1 ! 1
 (△ 3. ♞b3 #)
 2..., ♜b2 3. ♞d3 # @
 2..., bxa6 3. ♜c6 # @
1..., ♜f4 2. ♞g5 ! 1
 (△ 3. ♞e6 #)
 2..., ♜f6 3. ♞e4 # @
 2..., ♜xc4 3. ♜b5 # @
 2..., bxa6 3. ♜c6 # @

①@=0.25; 2@=0.5; 3@=0.75; 4@=1; 5@=1.5